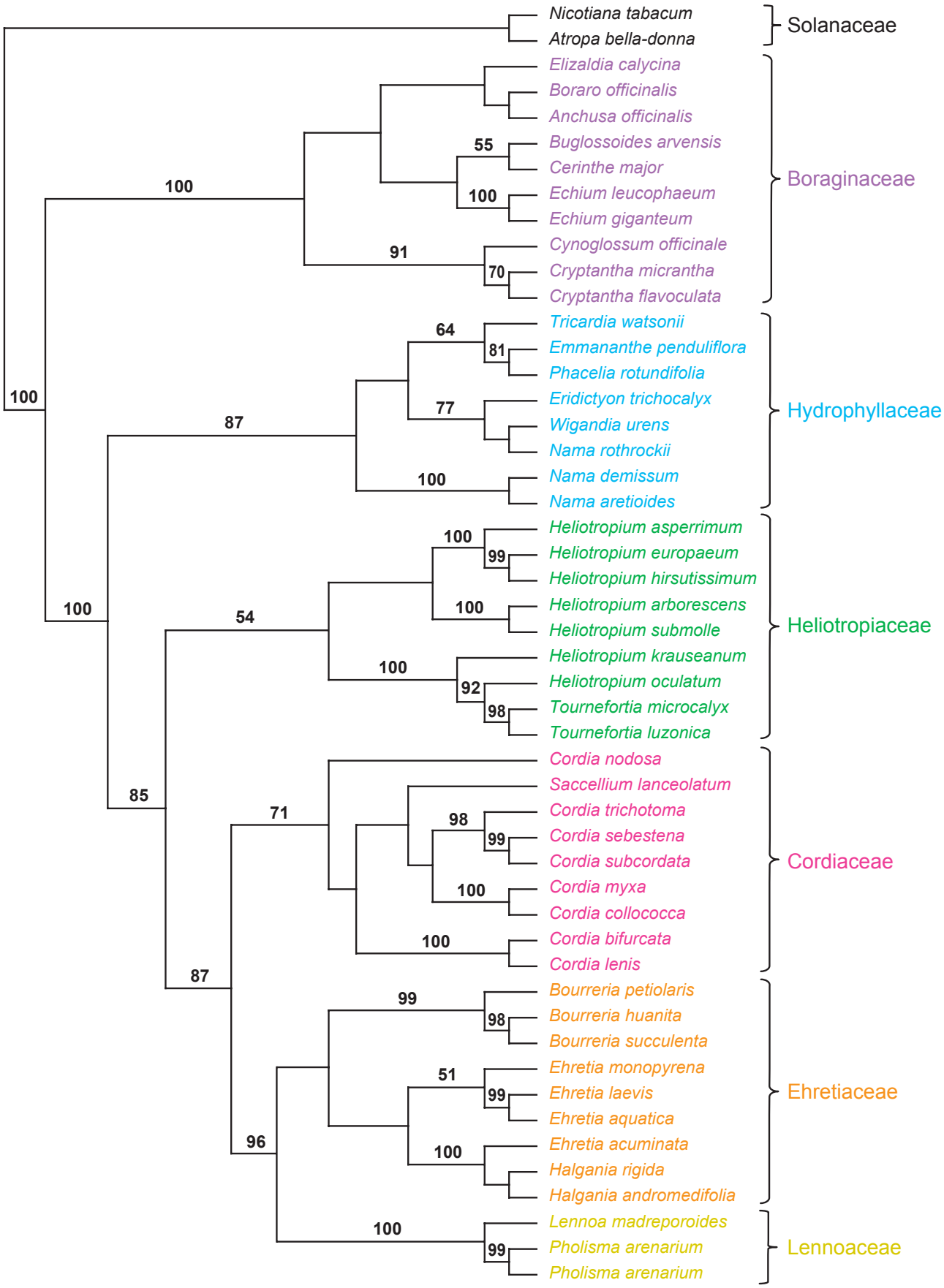

Fig. **3-10**. One of five most parsimonious trees of Boraginales (L = 383, CI = 0.50, RI = 0.65). Important taxa are indicated. The numbers above branches are bootstrap support values to the clusters to the right of them (values under 50% not shown).